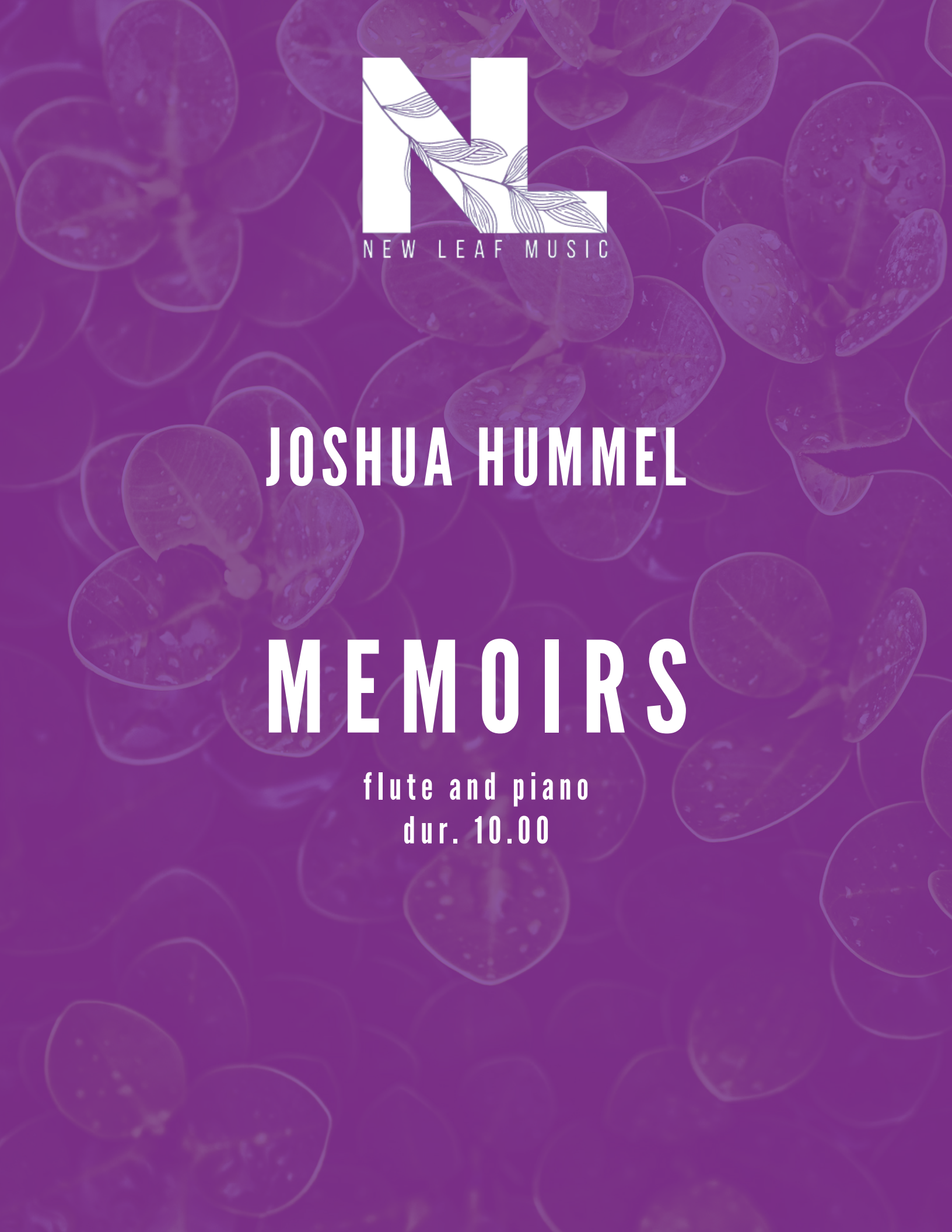

JOSHUA HUMMEL

MEMOIRS

flute and piano
dur. 10.00

The concept for *Memoirs* came from living on the 11th floor of a condo building in Hartford. My composition studio had a wall of windows overlooking the northern hills of Connecticut; the early mornings are crisp and clear, the summers rich and the autumn leaves absolutely stunning. My lovely view always provided a steady stream of fruitful inspiration. Now I live out in the woods a bit more, only a few minutes from some delightful hiking and biking trails, perfect for an evening stroll when the sun is sagging and the world turns golden.
Memoirs is about my home in New England.

Joshua Hummel

Memoirs

I Live in a Snow Globe

Flute and Piano

dur. ca. 2:00

Joshua Hummel (ASCAP)

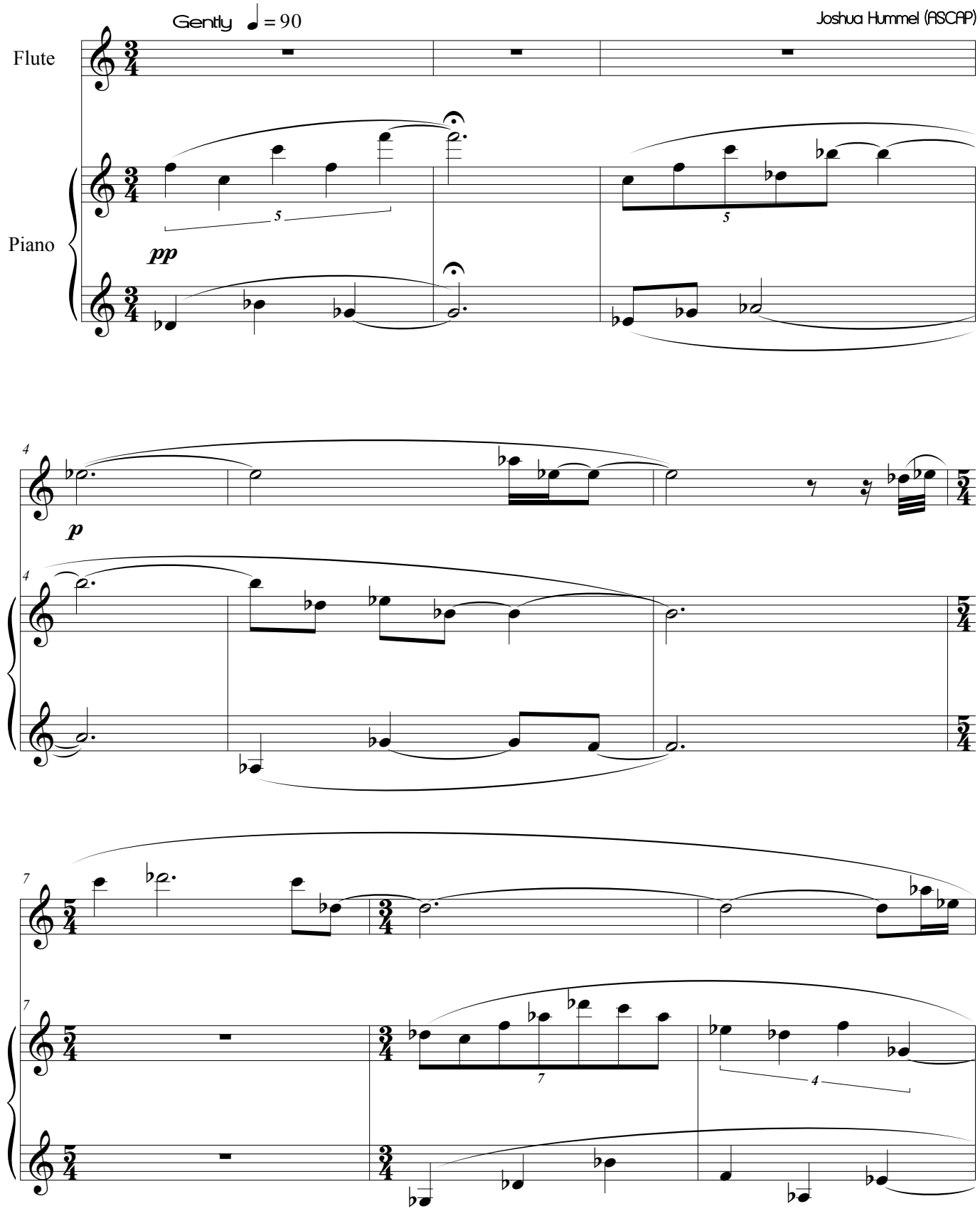

© Copyright 2011 by Sinensis Music. All Rights Reserved.

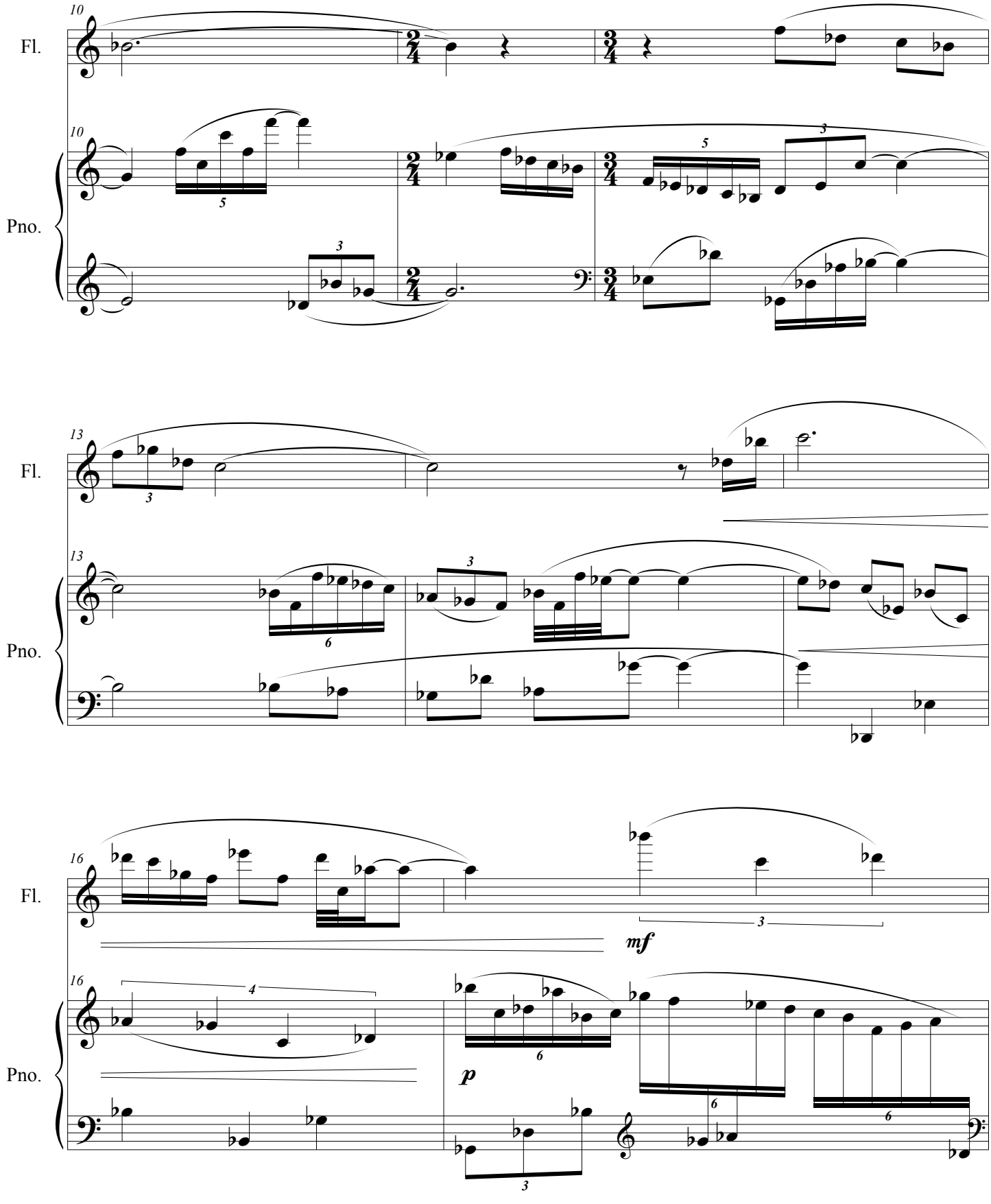
10
Fl.
10
Pno.
13
Fl.
13
Pno.
16
Fl.
mf
16
Pno.
p

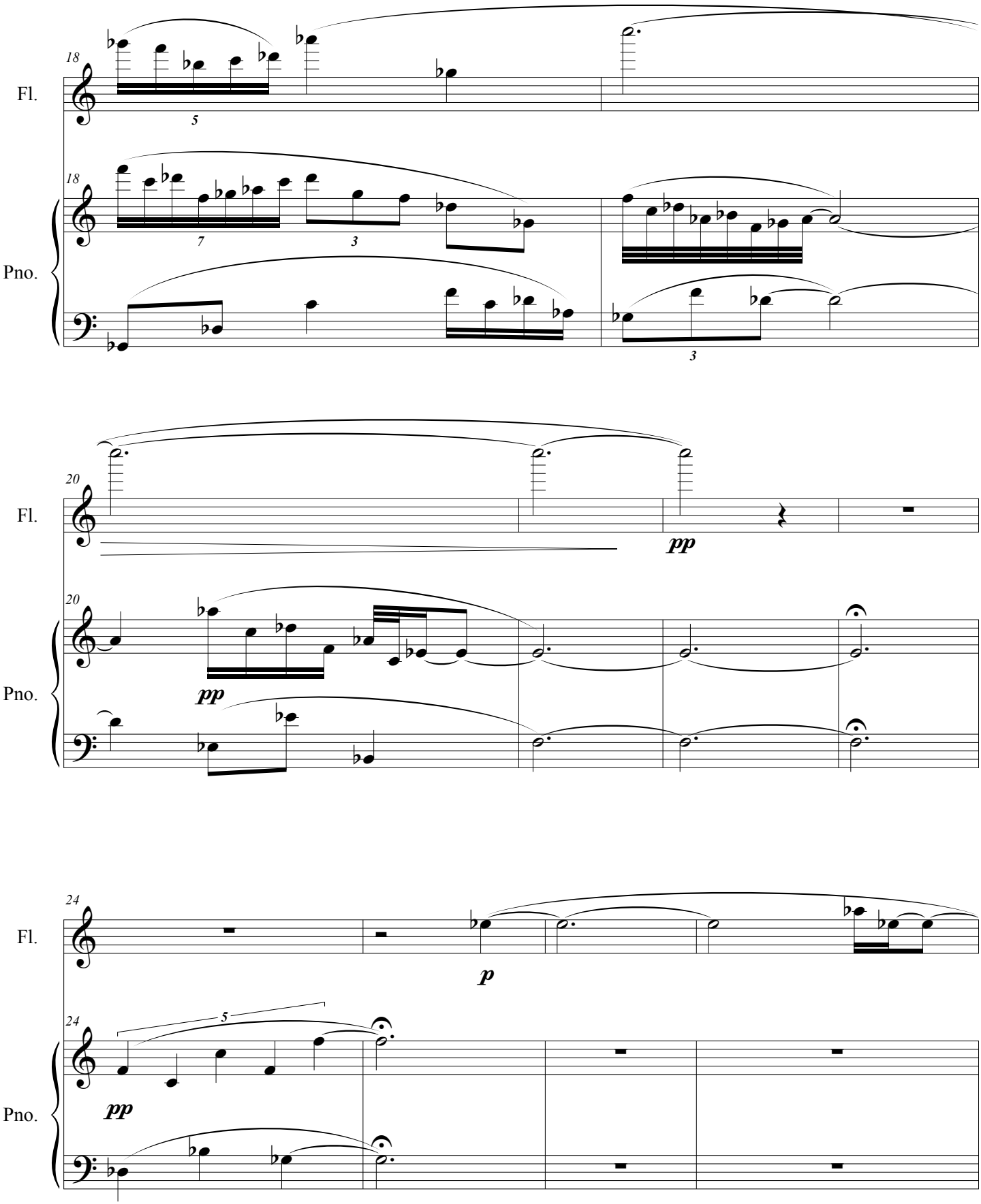
18
Fl.
5
18
Pno.
7
3
3
20
Fl.
pp
20
Pno.
pp
24
Fl.
p
24
5
Pno.
pp

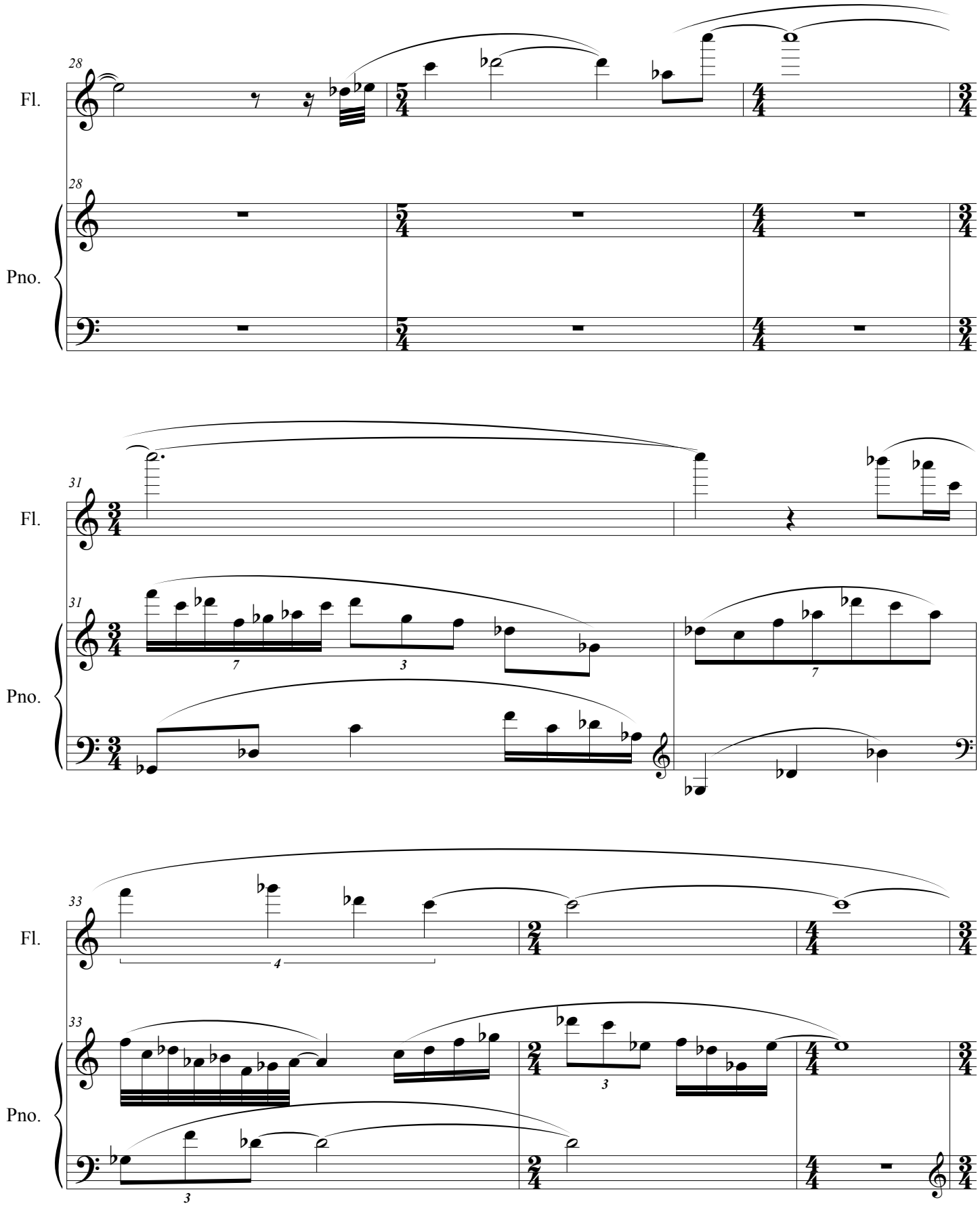
28
Fl.
28
Pno.
31
Fl.
31
Pno.
33
Fl.
33
Pno.

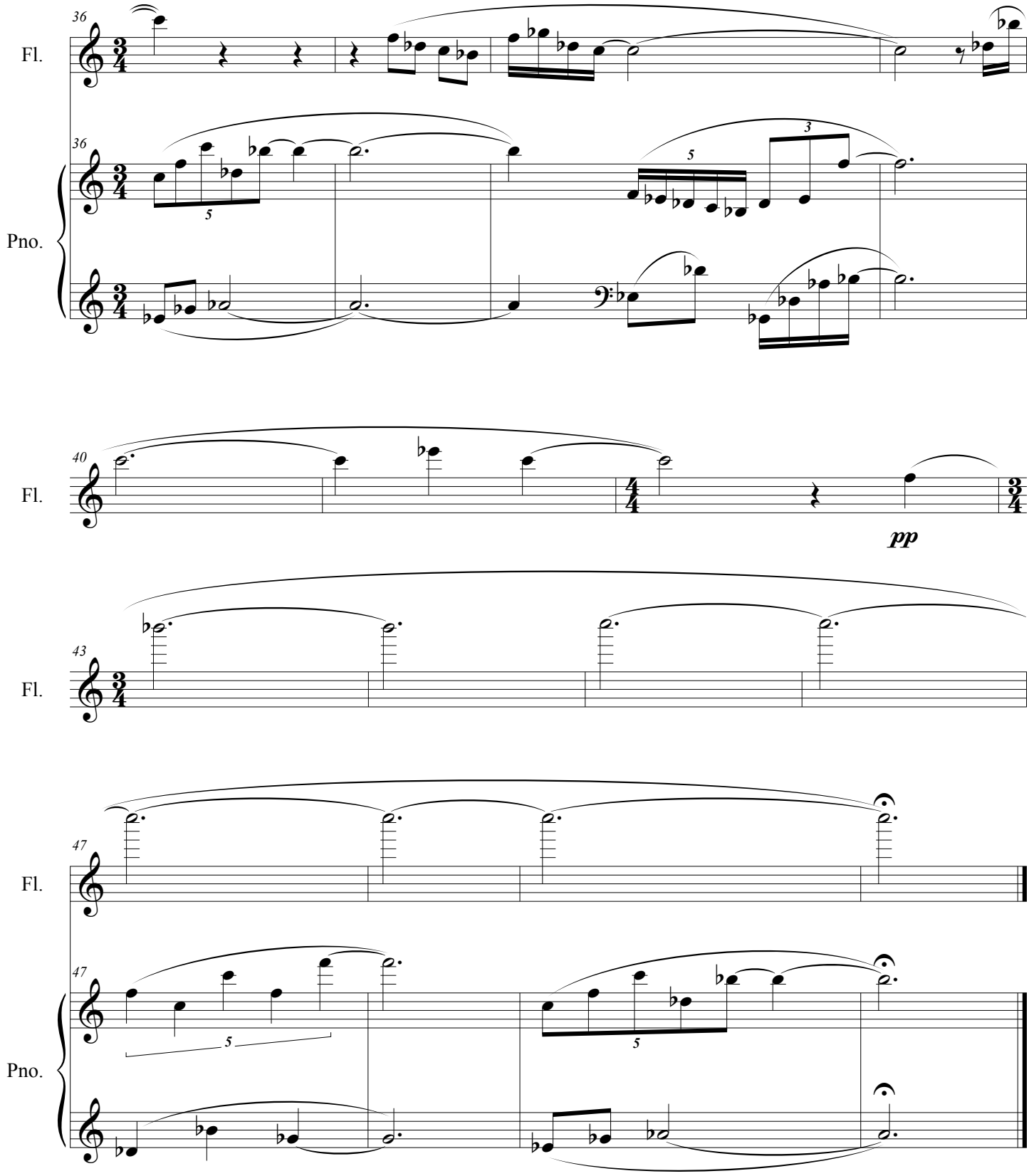
36
Fl.
36
Pno.
40
Fl.
pp
43
Fl.
47
Fl.
47
Pno.

Memoirs

Wind Chimes and the Smell of My Neighbor's Pipe Smoke

Flute and Piano

dur. ca. 2.00

Joshua Hummel (ASCAP)

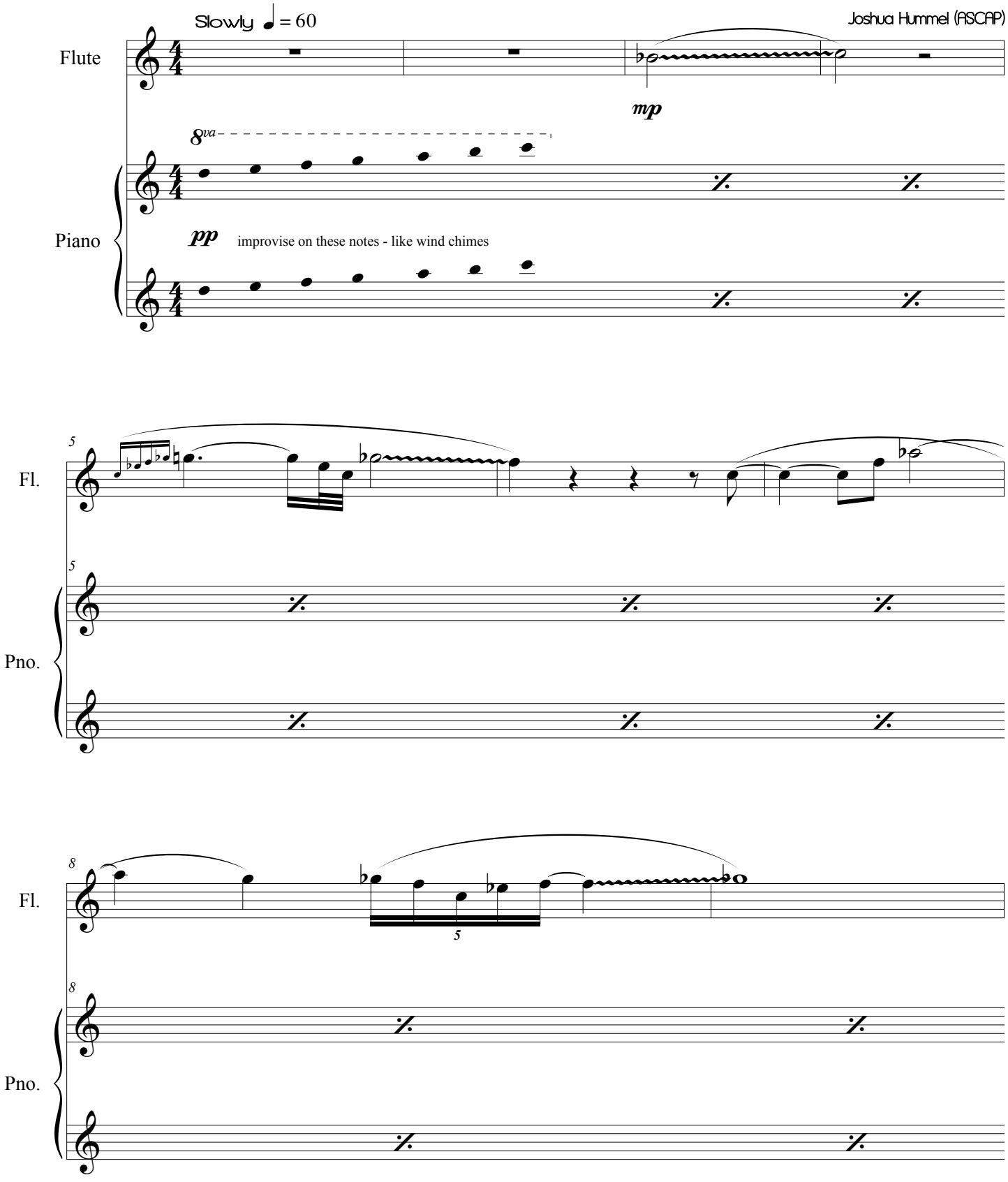

© Copyright 2011 by Sinensis Music. All Rights Reserved.

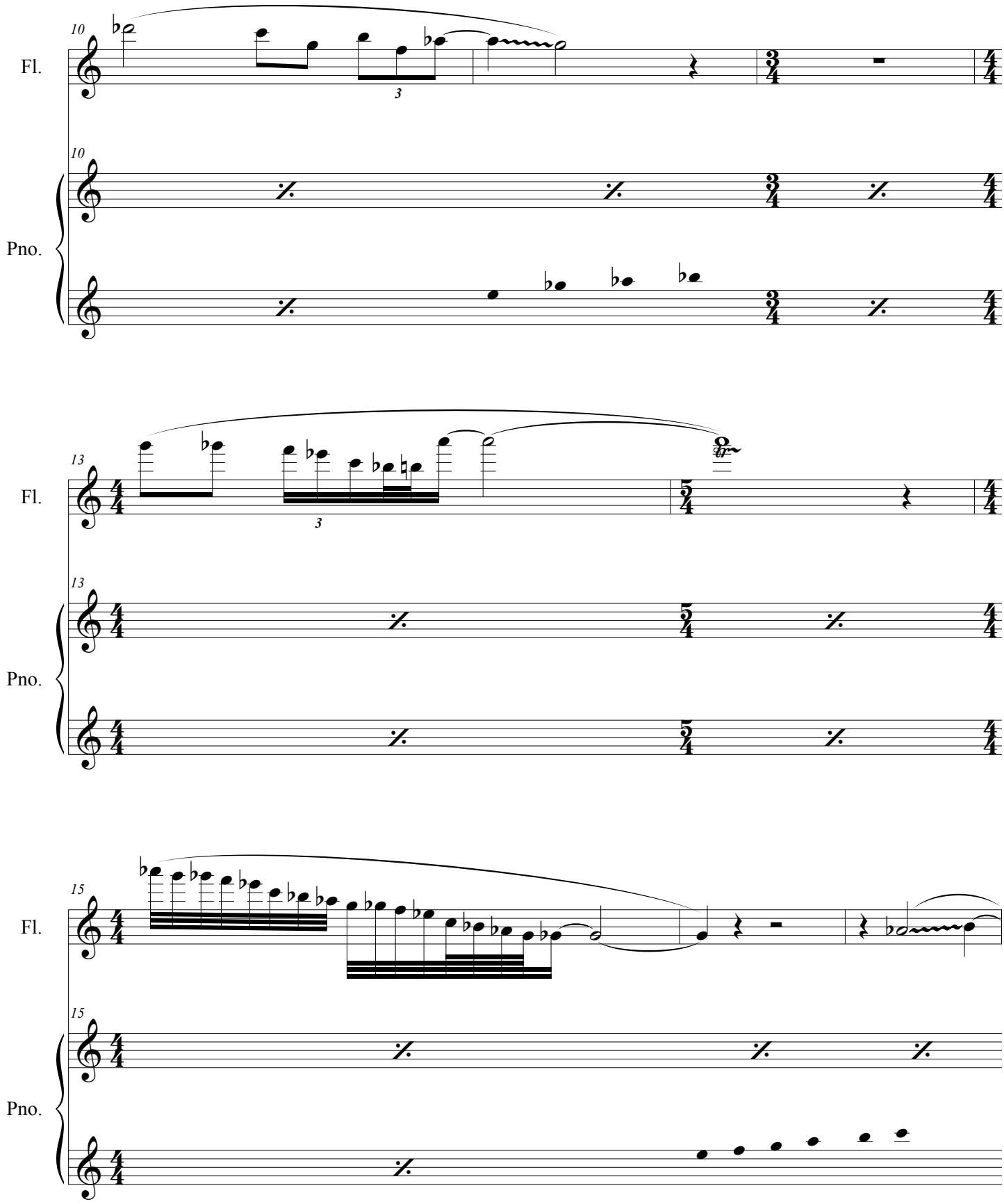
10
Fl.
3
10
Pno.
13
Fl.
3
13
Pno.
15
Fl.
15
Pno.

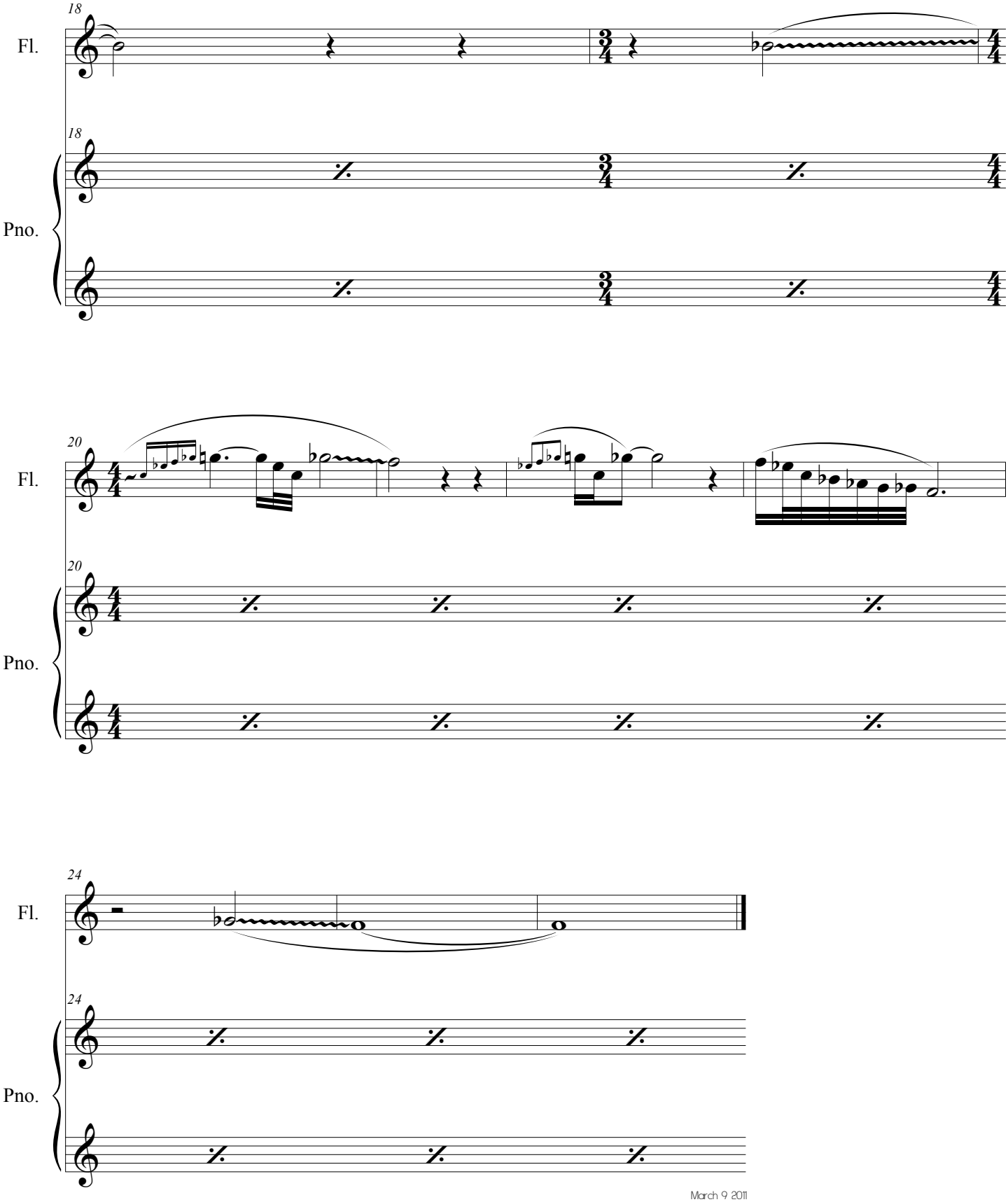

March 9 2011
Hartford, CT

An Evening Walk

flute and piano

duration: 4.30

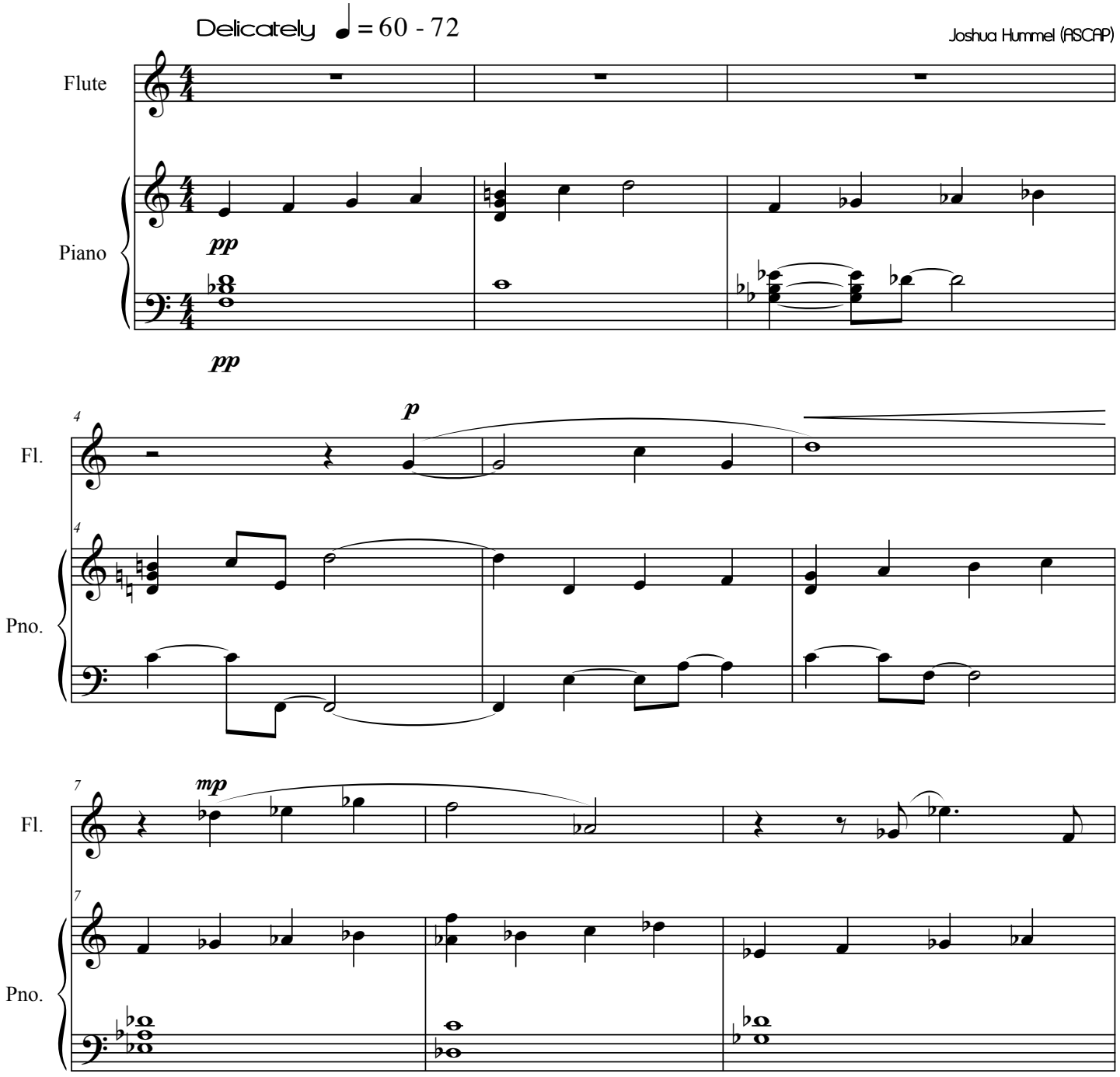

© Copyright 2014 by Sinensis Music. All Rights Reserved.

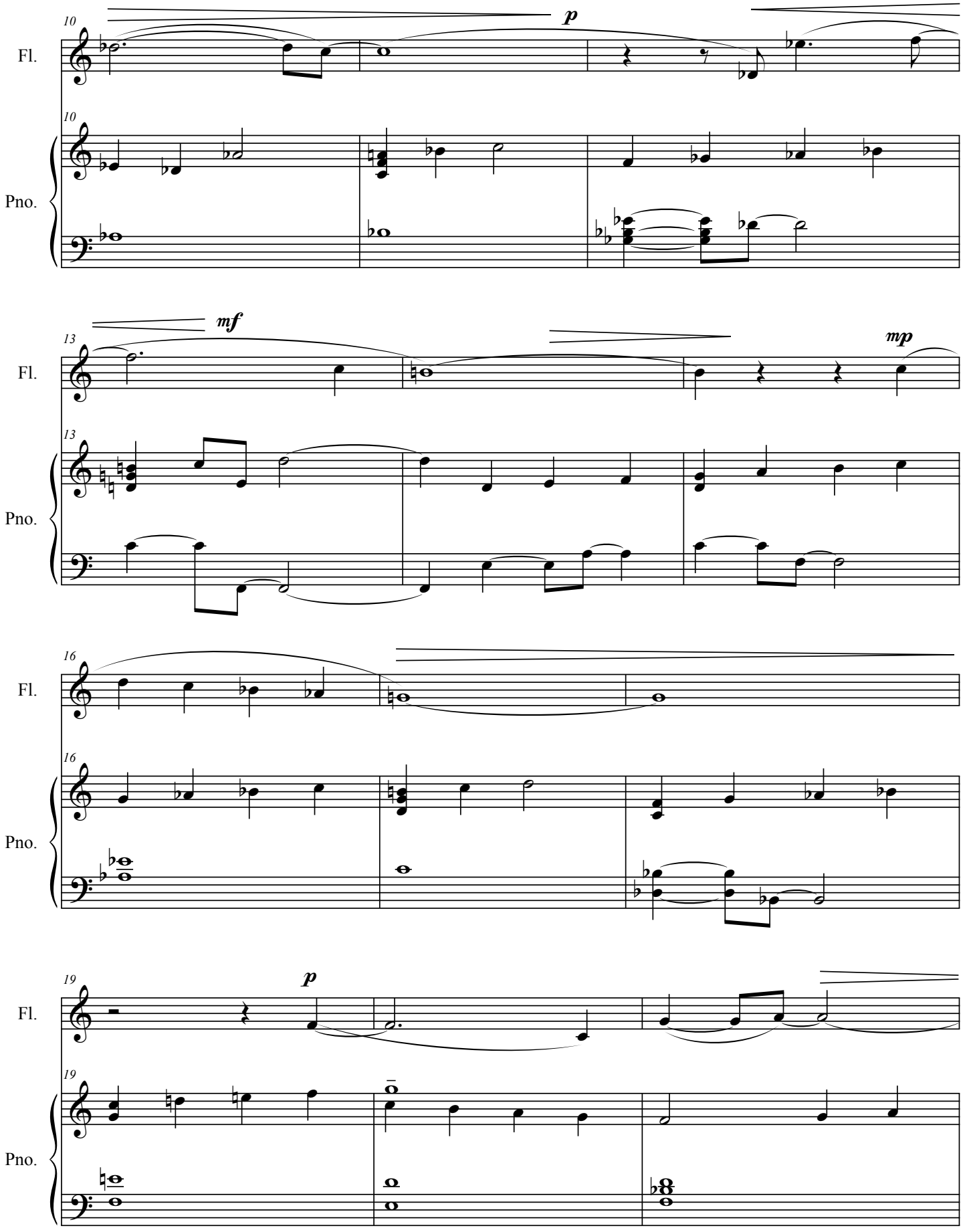
10
p
Fl.
Pno.
13
mf
mp
16
19

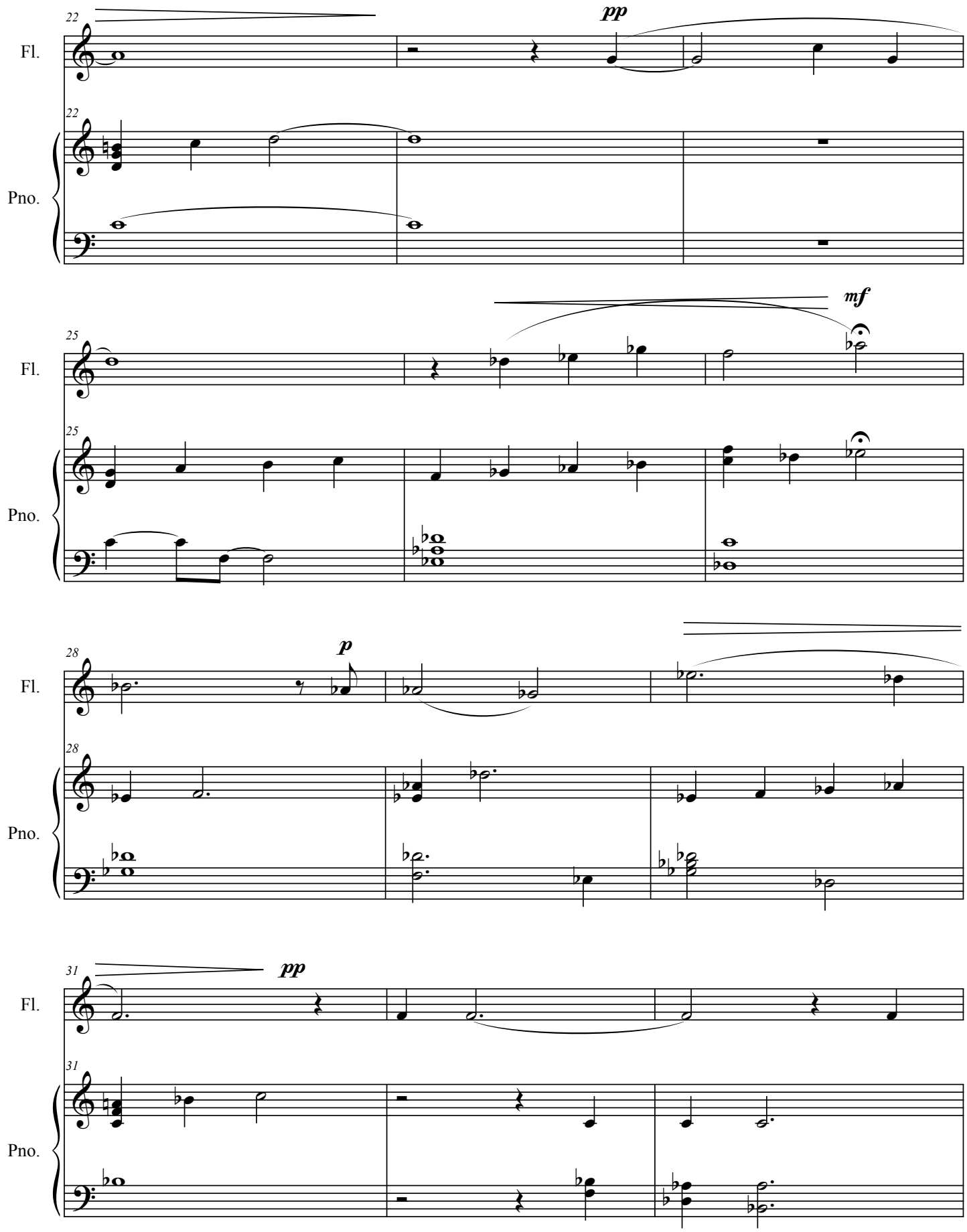
22
pp
Fl.
22
Pno.
25
mf
Fl.
25
Pno.
28
p
Fl.
28
Pno.
31
pp
Fl.
31
Pno.

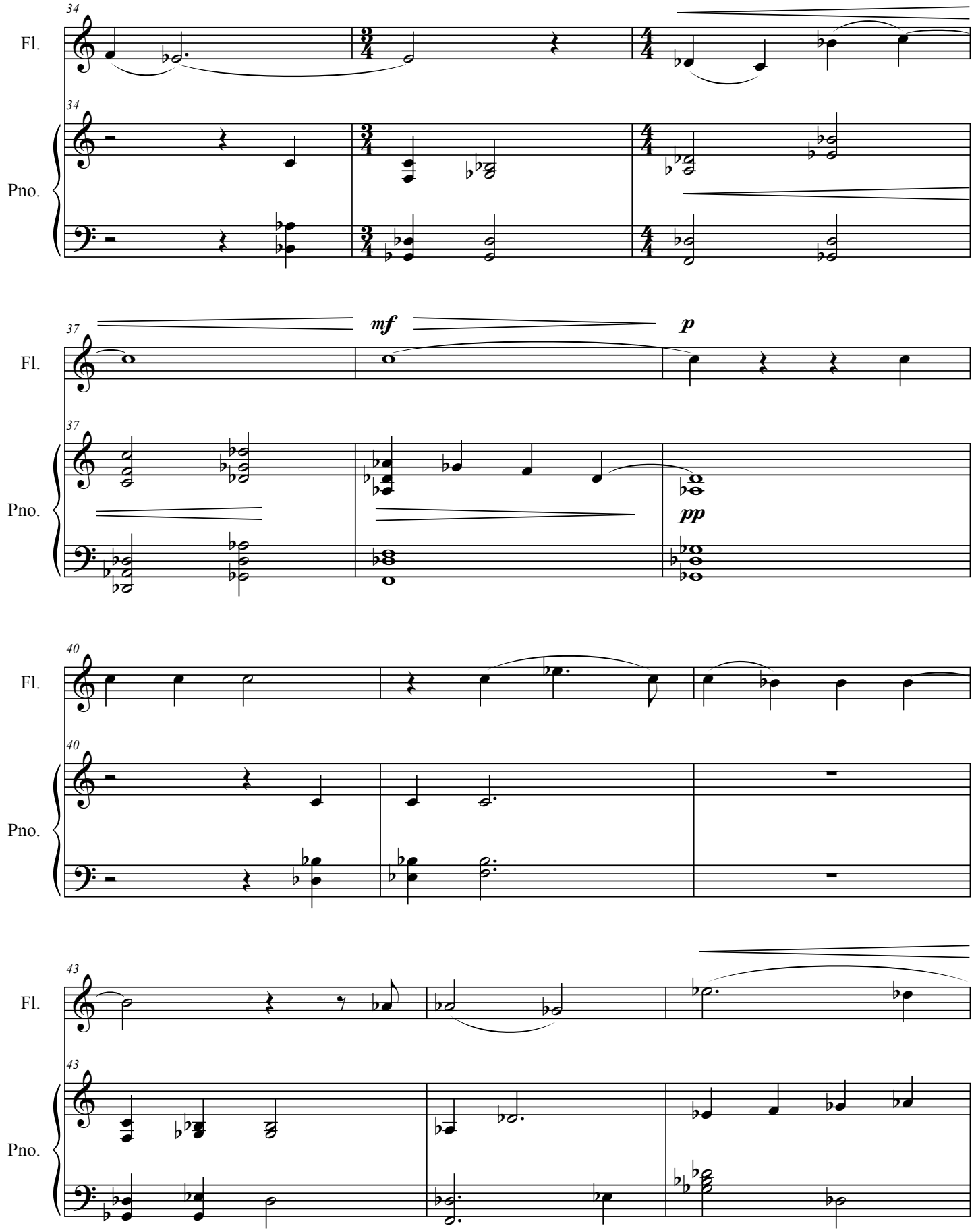
34
Fl.
34
Pno.
37
mf
p
Fl.
37
Pno.
pp
40
Fl.
40
Pno.
43
Fl.
43
Pno.

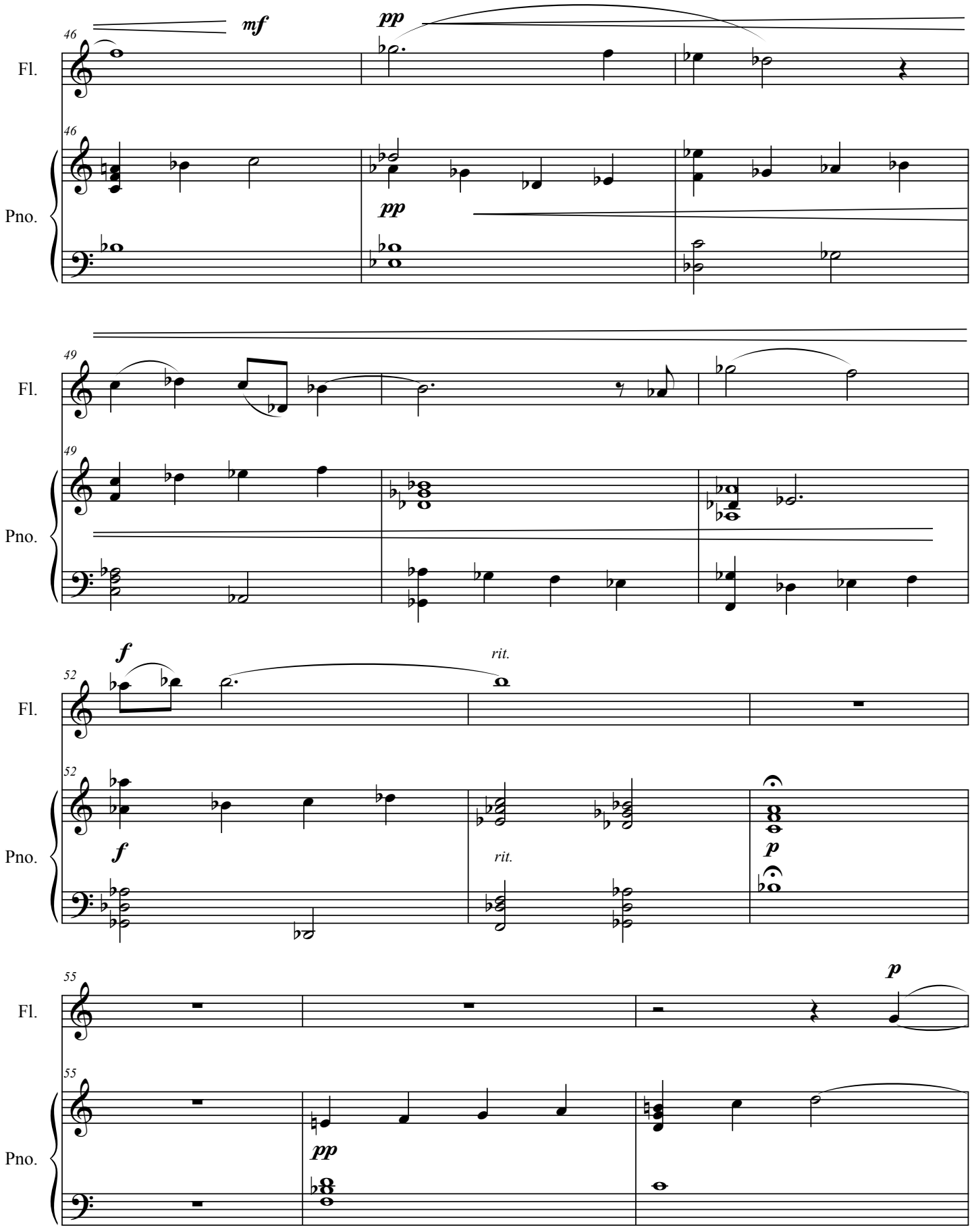
46
mf
pp
Fl.
Pno.
pp
49
Fl.
Pno.
52
f
rit.
Fl.
Pno.
f
rit.
p
55
p
Fl.
Pno.
pp

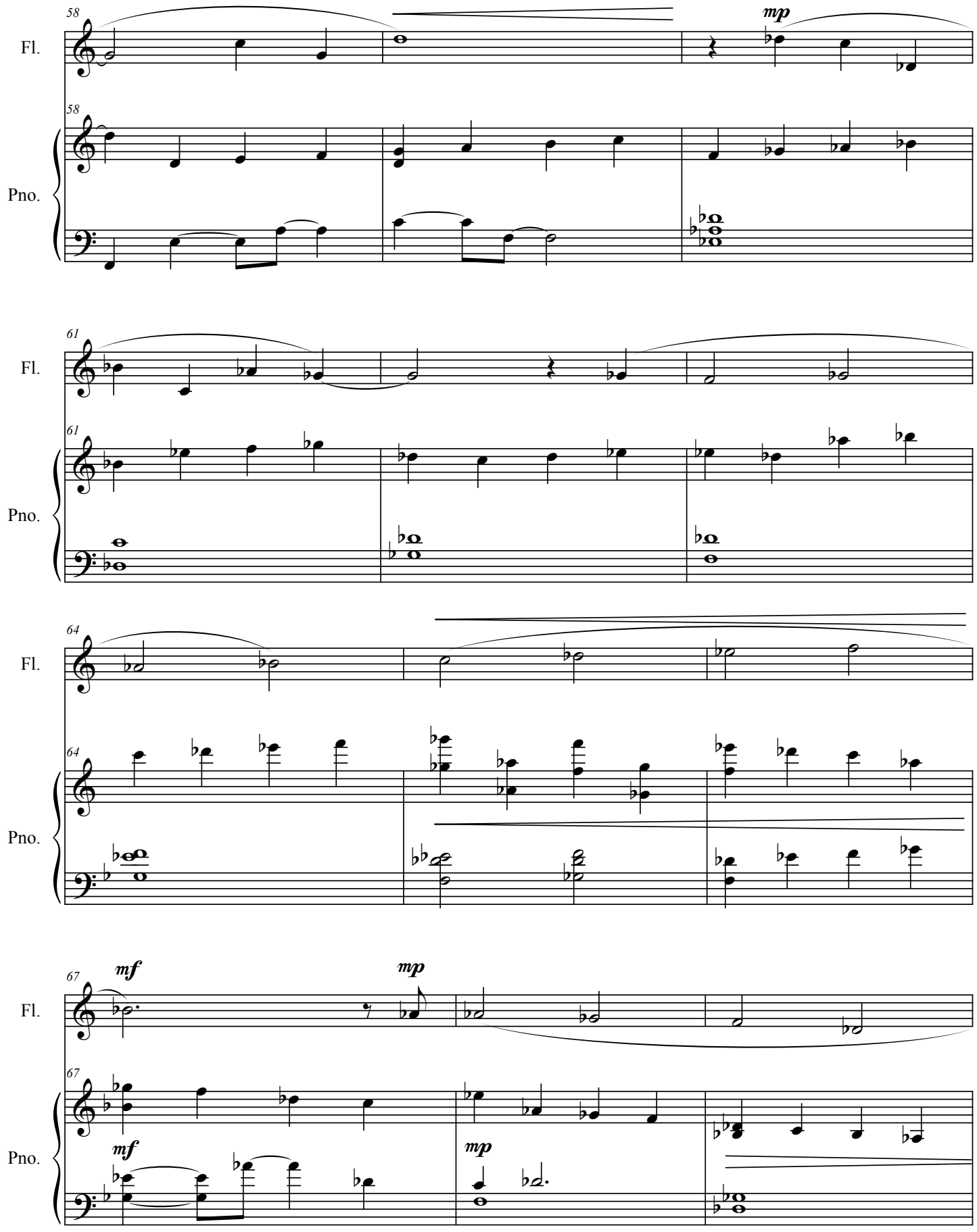
58
Fl.
58
Pno.
mp
61
Fl.
61
Pno.
64
Fl.
64
Pno.
67
mf
mp
Fl.
67
Pno.
mf
mp

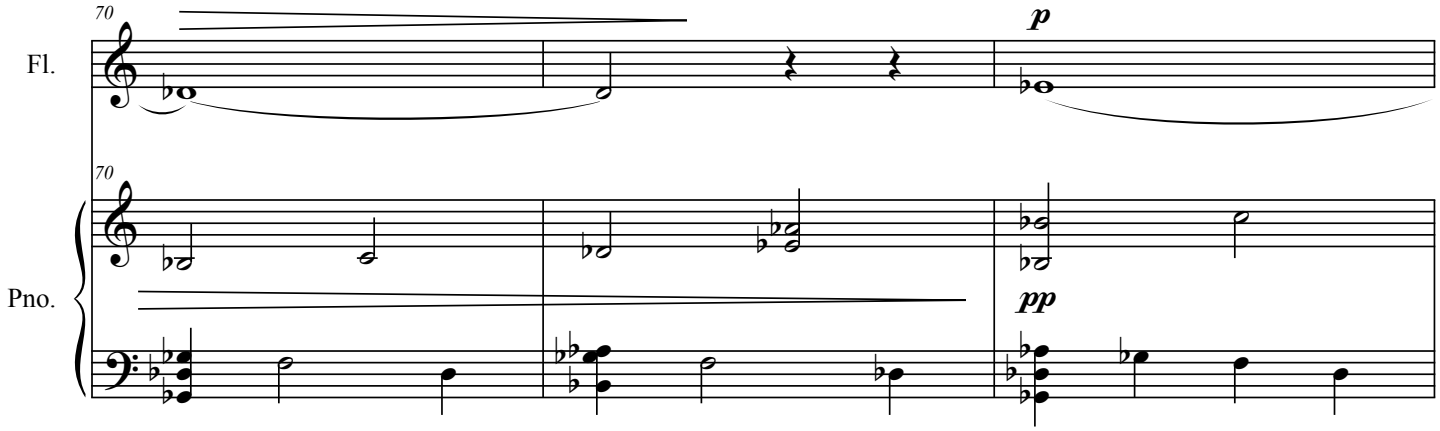

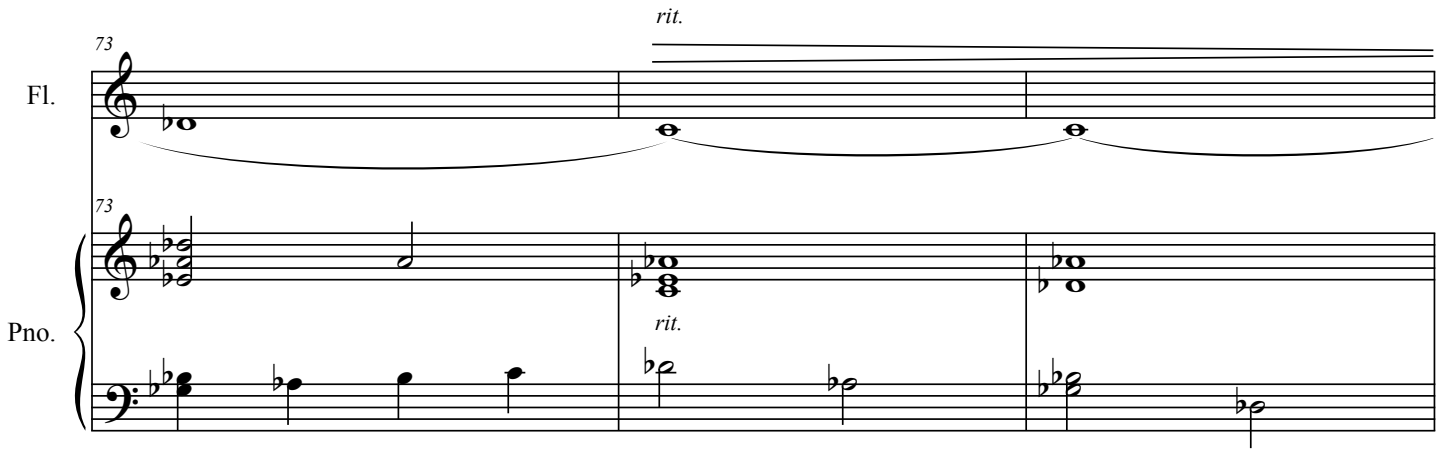

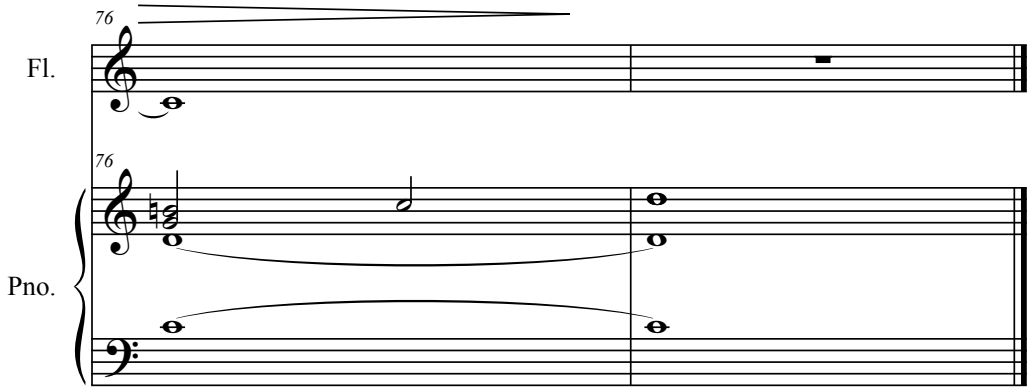

Bloomfield, CT
June 13, 2014